

Master portal release notes v4.16.0

Modified on: Wed, 17 May, 2023 at 7:49 PM

Master Portal v4.16.0 (2023-05-12)

Changes:

1. Added permissions for Devices, Accounts, and Webhook pages.
2. Cookie banner for user privacy settings.
3. For bad mounting driver and road, now images will be shown.
4. New config option for Drowsy Driving and Distracted Driving.
5. New event - Lizard eye distraction added, earlier it was under Distracted Driving.

Bug Fixes:

1. Incorrect date is shown for bad mounting driver camera.
2. Date format issue on the user management page.

Reference Screenshots:

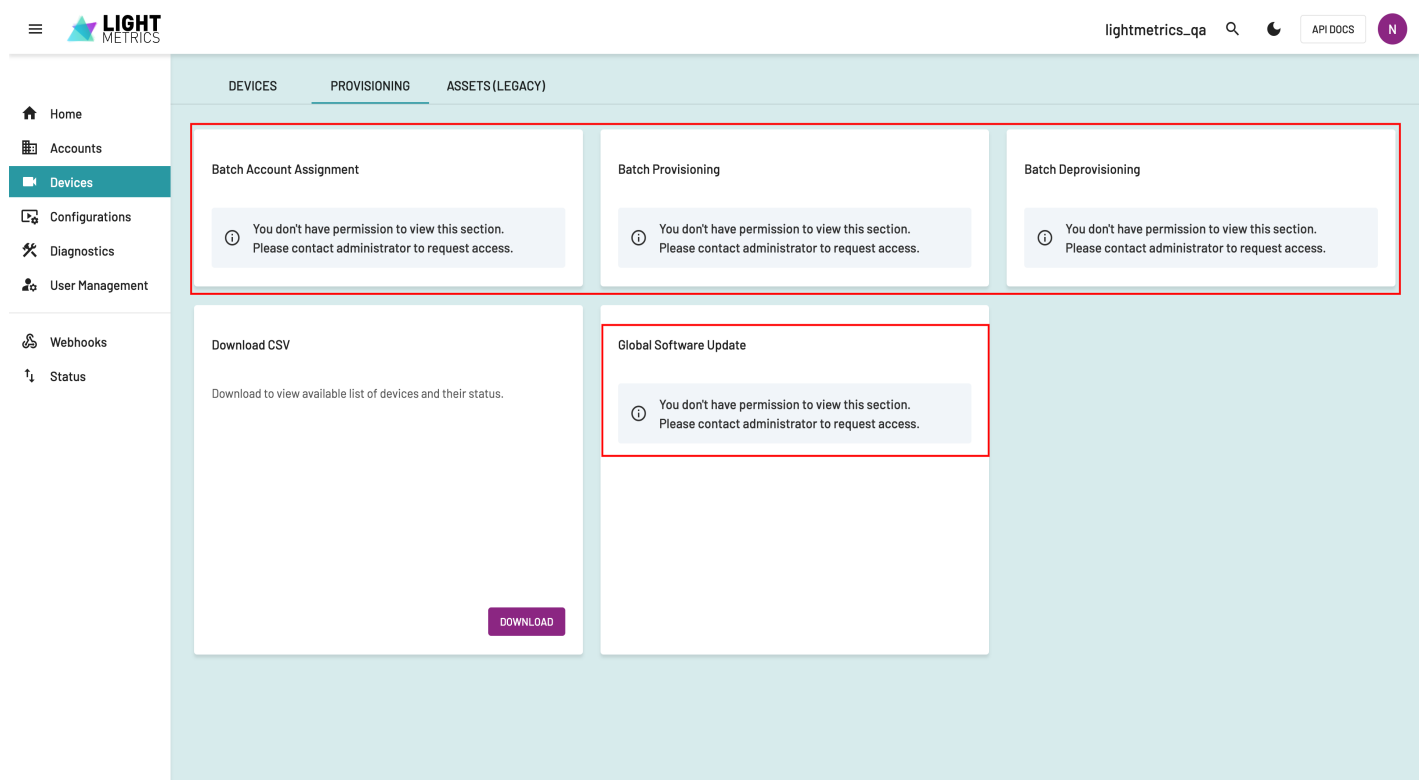

Trigger	Last Updated	
VEHICLE_IGNITION_OFF	05/07/2023 15:10:47	▼
IMAGE_UPLOAD_EXECUTED	05/07/2023 15:10:47	▼
LIVESTREAM_STATUS_UPDATE	05/07/2023 15:10:47	▼
BAD_CAMERA_MOUNTING	05/07/2023 15:10:47	▼
DVR_UPLOADED	05/07/2023 15:10:38	▼
DVR_EXECUTED	05/07/2023 15:10:38	▼
VEHICLE_IGNITION_ON	05/07/2023 15:10:35	▼
EVENT_DVR_EXECUTED	05/07/2023 15:10:31	▼
EVENT_DVR_UPLOADED	05/07/2023 15:10:31	▼
TRIP_DATA_UPLOADED	05/07/2023 15:10:21	▼

Items per page: 101 ~ 10 of 14< > >>

Register Webhook

 You don't have permission to view this section.
Please contact administrator to request access.

DIST
10.

R 100 MILES
-28.95 %

DURATION (hours)
28.57K

Incident Summary

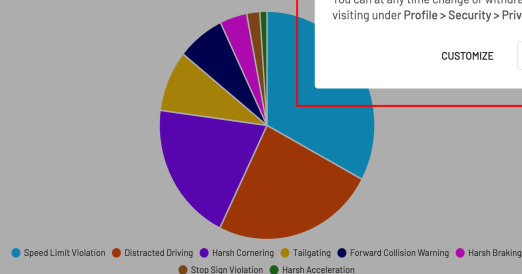

Privacy Settings

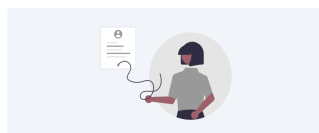

Our portal relies on cookies to improve user experience, measure audience engagement, analyze website traffic and usage behavior. All information these cookies collect is aggregated and therefore anonymous.

You can at any time change or withdraw your consent by visiting [under Profile > Security > Privacy Settings](#).

CUSTOMIZE REJECT ACCEPT

REJECT

ACCEPT

Select Duration

Last Month

Select Incidents

Date	Incident / 100 miles (Total)
2023-04-08	38
2023-04-16	35
2023-04-23	55
2023-04-30	31
2023-05-07	18

LIGHTMETRICS

Impresales

Q

API DOCS

N

Home

Accounts

Devices

Configurations

Diagnostics

User Management

Usage Analytics

Webhooks

Status

Lane Drift

Tailgating

Forward Collision Warning

Stop Sign Violation

Maximum Speed

Distracted Driving

Drowsy Driving

Cellphone Distraction

Gaze Down Distraction

Pre-event Video Duration(sec) *
9
Enter values between 7 and 9

Post-event Video Duration(sec) *
6
Enter values between 3 and 50

Video Quality *
10
Enter values between 0 and 10

Video Quality (Driver Camera)
10
Enter values between 0 and 10

Yaw Distraction Threshold(mph) *
25
Enter values between 0 and 100
(40.23 kmph)

Min Yaw Distraction(sec) *
5
Enter values between 2 and 10

Pitch Distraction Threshold(mph) *
5
Enter values between 0 and 10
(8.05 kmph)

Min Pitch Distraction(sec) *
5
Enter values between 3 and 10

Min Short Pitch Duration(sec) *
10
Enter values between 3 and 10

Video Resolution *
640x360

Video Resolution(Driver Camera)
640x360

Video Format *
Picture-in-picture

E-DVR

Media ON/OFF

LIGHTMETRICS

Impresales

Q

API DOCS

N

Home

Accounts

Devices

Configurations

Diagnostics

User Management

Usage Analytics

Webhooks

Status

Lane Drift

Tailgating

Forward Collision Warning

Stop Sign Violation

Maximum Speed

Distracted Driving

Drowsy Driving

Cellphone Distraction

Gaze Down Distraction

Pre-event Video Duration(sec) *
9
Enter values between 7 and 9

Post-event Video Duration(sec) *
5
Enter values between 1 and 50

Video Quality *
10
Enter values between 0 and 10

Video Quality (Driver Camera)
10
Enter values between 0 and 10

Video Resolution *
640x360

Video Resolution (Driver Camera)
640x360

Video Format *
Picture-in-picture

Drowsiness Min. Speed(mph) *
6.5
Enter values between 0 and 20
(10.45 kmph)

E-DVR

Media ON/OFF

Min Eye Closure Duration(sec) *
4
Enter values between 1 and 10

SAVE CHANGES

- 🏠 Home
- 📅 Accounts
- 🖨️ Devices
- 🖨️ Configurations
- 🔧 Diagnostics
- 👤 User Management
- 📊 Usage Analytics
- 🔗 Webhooks
- 📶 Status

Lane Drift	<input checked="" type="checkbox"/> ▼
Tailgating	<input checked="" type="checkbox"/> ▼
Forward Collision Warning	<input checked="" type="checkbox"/> ▼
Stop Sign Violation	<input checked="" type="checkbox"/> ▼
Maximum Speed	<input checked="" type="checkbox"/> ▼
Distracted Driving	<input checked="" type="checkbox"/> ▼
Drowsy Driving BETA	<input checked="" type="checkbox"/> ▼
Cellphone Distraction BETA	<input checked="" type="checkbox"/> ▼
Gaze Down Distraction BETA	<input checked="" type="checkbox"/> ^

Pre-event Video Duration (sec) *
9
Enter values between 7 and 9

Post-event Video Duration (sec) *
6
Enter values between 3 and 50

Video Quality *
10
Enter values between 0 and 10

Video Quality (Driver Camera)
10
Enter values between 0 and 10

Video Resolution *
640x360 ▼

Video Resolution (Driver Camera)
640x360 ▼

Video Format *
Side-by-side ▼

Min. Speed (mph) *
6.25
Enter values between 0 and 20 (10.08 kmph)

E-DVR ☐

Media ON/OFF ☒

Min Eye Closure Duration (sec) *
10
Enter values between 1 and 10

SAVE CHANGES